

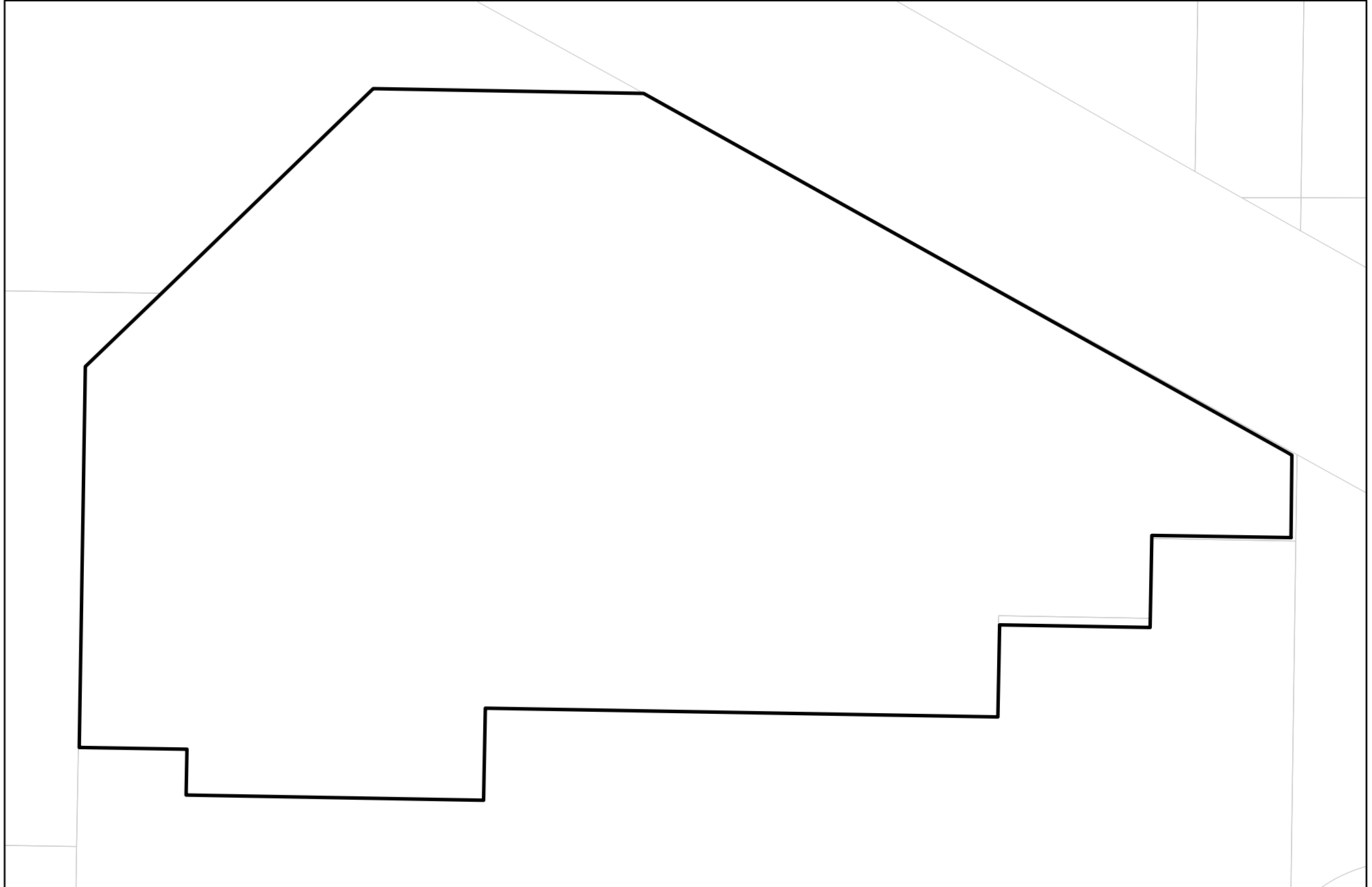

Prepared on Mon Oct 22 13:56:43 2018

Street Names, Addresses and (Lot Numbers) for T5743



FINAL MAP OF
TRACT NO. 5743
 FOR CONDOMINIUM PURPOSES
 SHEET TWO OF TWO SHEETS
 IN THE CITY OF FRESNO, FRESNO COUNTY, CALIFORNIA
 SURVEYED AND PLATTED APRIL, 2006 BY RABE ENGINEERING INC.
 CIVIL ENGINEERS-LAND SURVEYORS 2021 N. GATEWAY BLVD., FRESNO CALIFORNIA 93727
 (559) 252-7223

LEGEND

- MONUMENT FOUND AND ACCEPTED AS NOTED
- ⊙ SET 3/4"x30" I.P., UP 4" IN 6" DIAMETER X 30" P.C.C. MONUMENT, DOWN 6", TAGGED
- () RECORD DATA PER PARCEL MAP NO. 77-29, PARCEL MAPS BOOK 27, PAGES 67 & 68, F.C.R.
- C.R. CORNER RECORD ON FILE WITH FRESNO COUNTY SURVEYOR
- BLUE BORDER INDICATES LIMITS OF THIS SUBDIVISION.
- F.C.R. FRESNO COUNTY RECORDS
- O.R.F.C. OFFICIAL RECORDS FRESNO COUNTY
- - - - - INGRESS/EGRESS EASEMENT AS NOTED
- - - - - WATER LINE EASEMENT AS NOTED
- - - - - SANITARY SEWER EASEMENT AS NOTED

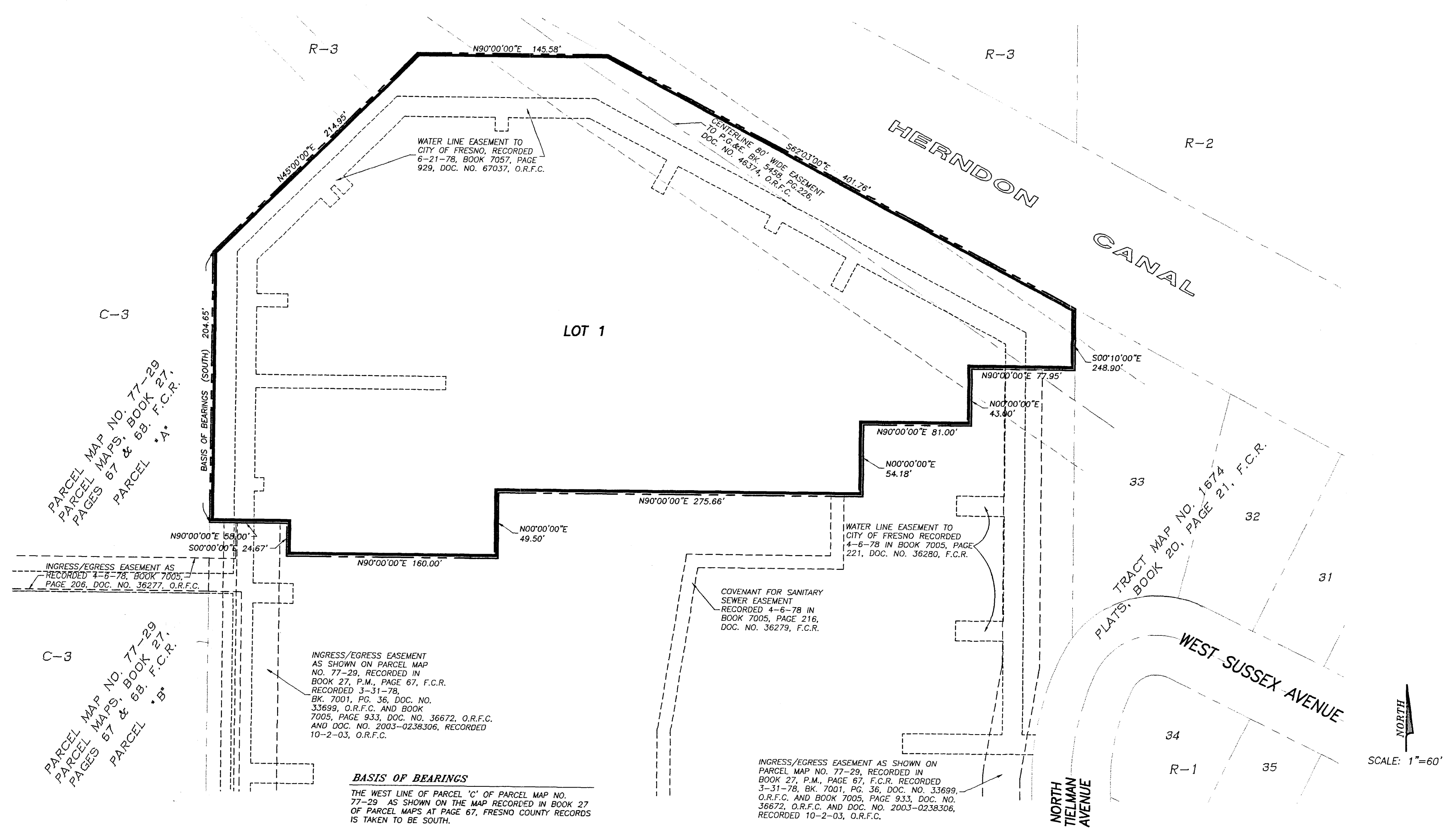

PARCEL MAP NO. 77-29
 PARCEL MAPS, BOOK 27,
 PAGES 67 & 68, F.C.R.
 PARCEL "A"

PARCEL MAP NO. 77-29
 PARCEL MAPS, BOOK 27,
 PAGES 67 & 68, F.C.R.
 PARCEL "B"

INGRESS/EGRESS EASEMENT
 AS SHOWN ON PARCEL MAP
 NO. 77-29, RECORDED IN
 BOOK 27, P.M., PAGE 67, F.C.R.
 RECORDED 3-31-78,
 BK. 7001, PG. 36, DOC. NO.
 33699, O.R.F.C. AND BOOK
 7005, PAGE 933, DOC. NO. 36672, O.R.F.C.
 AND DOC. NO. 2003-0238306, RECORDED
 10-2-03, O.R.F.C.

BASIS OF BEARINGS
 THE WEST LINE OF PARCEL "C" OF PARCEL MAP NO.
 77-29 AS SHOWN ON THE MAP RECORDED IN BOOK 27
 OF PARCEL MAPS AT PAGE 67, FRESNO COUNTY RECORDS
 IS TAKEN TO BE SOUTH.

INGRESS/EGRESS EASEMENT AS SHOWN ON
 PARCEL MAP NO. 77-29, RECORDED IN
 BOOK 27, P.M., PAGE 67, F.C.R. RECORDED
 3-31-78, BK. 7001, PG. 36, DOC. NO. 33699,
 O.R.F.C. AND BOOK 7005, PAGE 933, DOC. NO.
 36672, O.R.F.C. AND DOC. NO. 2003-0238306,
 RECORDED 10-2-03, O.R.F.C.