

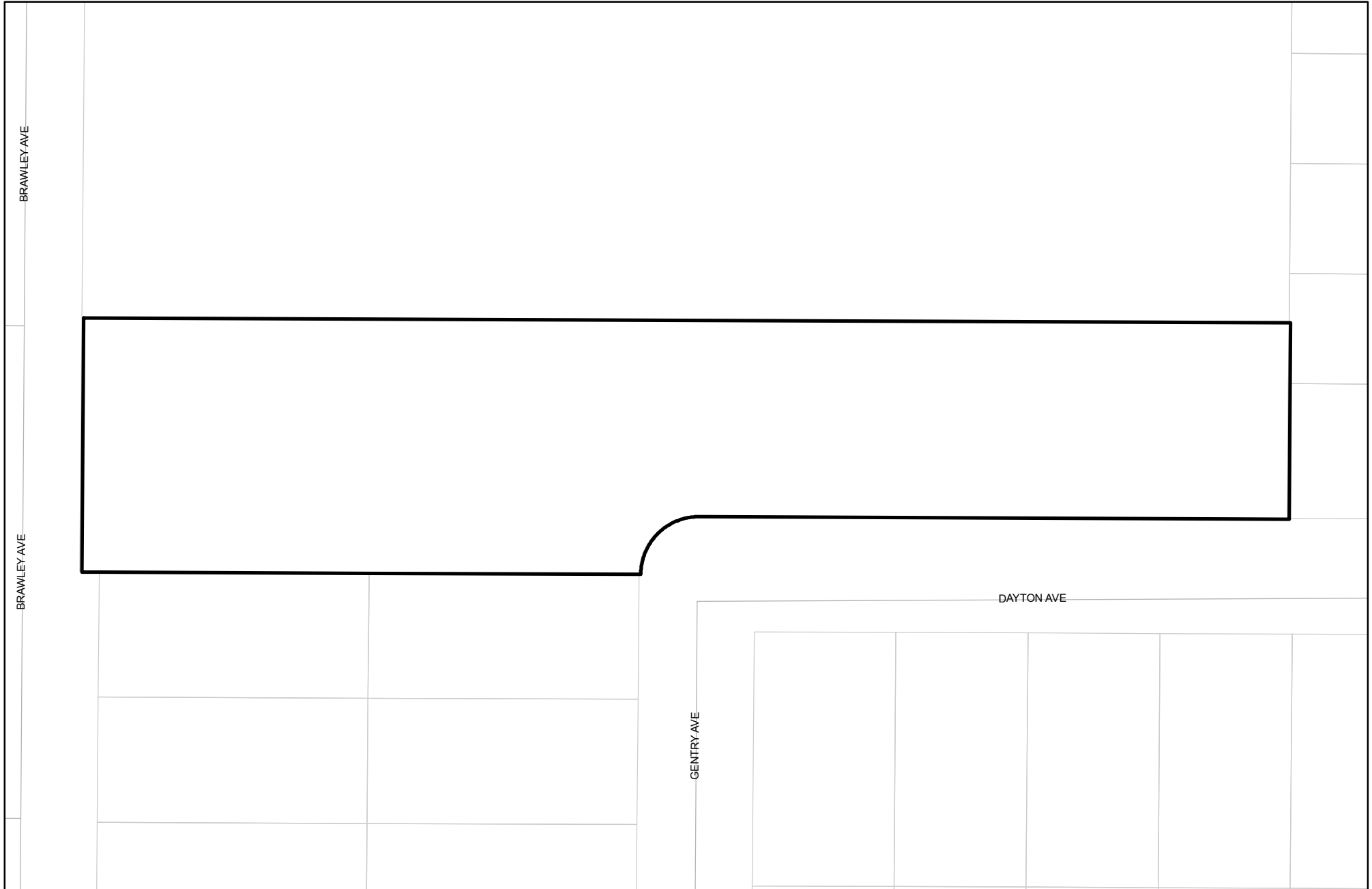

Prepared on Mon Oct 22 14:34:50 2018

Street Names, Addresses and (Lot Numbers) for T5453



FINAL TRACT MAP NO. 5453

IN THE CITY OF FRESNO, COUNTY OF FRESNO, STATE OF CALIFORNIA
 SURVEY AND PLATTED IN AUGUST 2006 BY RAFAEL D. DIVINA
 SHEET TWO OF TWO SHEETS

LEGEND:

- MONUMENT FOUND AND ACCEPTED AS NOTED
- SET 3/4" IRON PIPE, 30" LONG, 6" BELOW GROUND TAGGED R.C.E
- ▲▲▲▲ NOW OFFERED FOR DEDICATION FOR PUBLIC STREET PURPOSES
- 60 P.U.E. PUBLIC UTILITY EASEMENT

NOTE:

1. SET 3/4" IRON PIPE, 6" DOWN, TAGGED R.C.E. 30011 AT ALL LOT CORNERS.

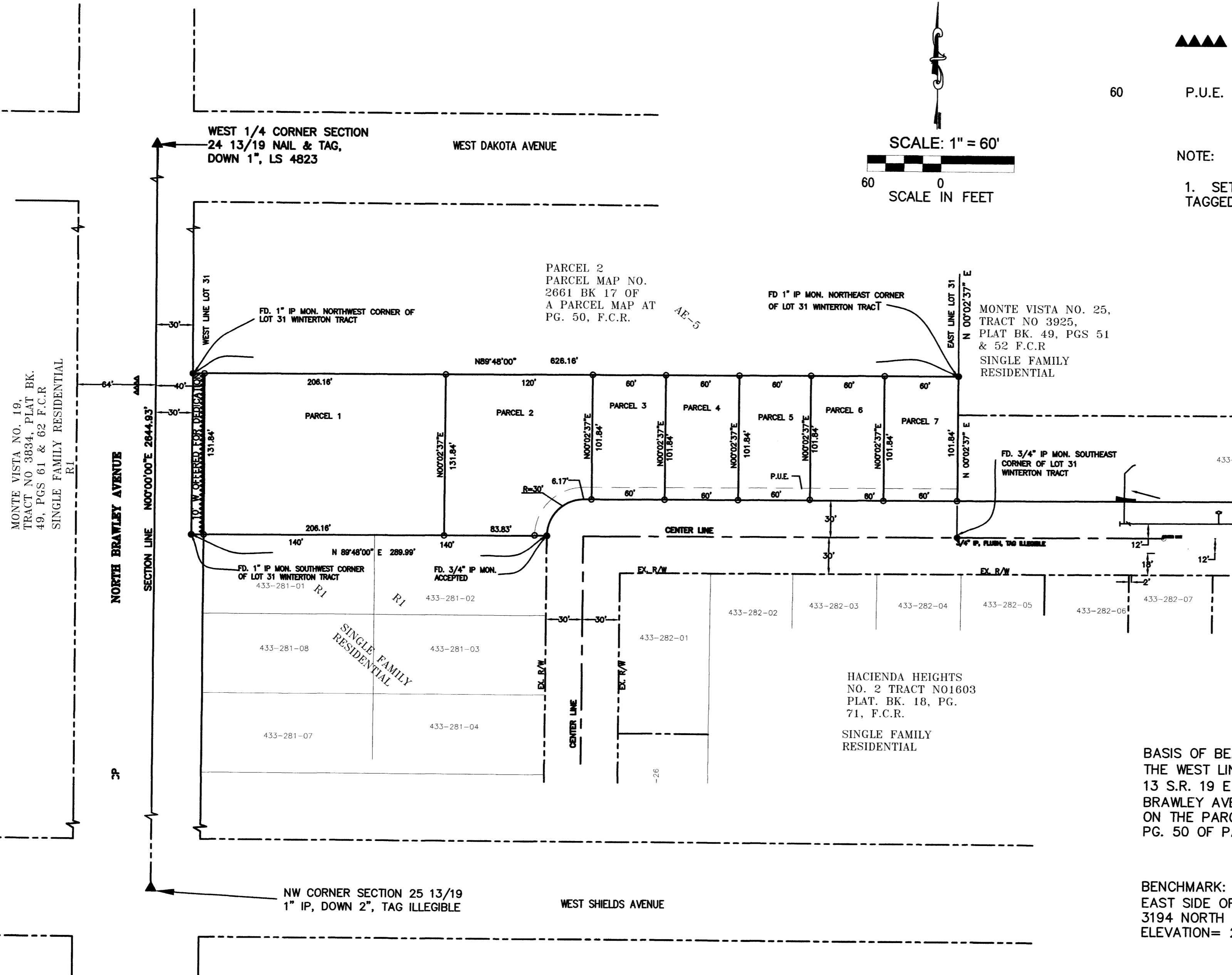
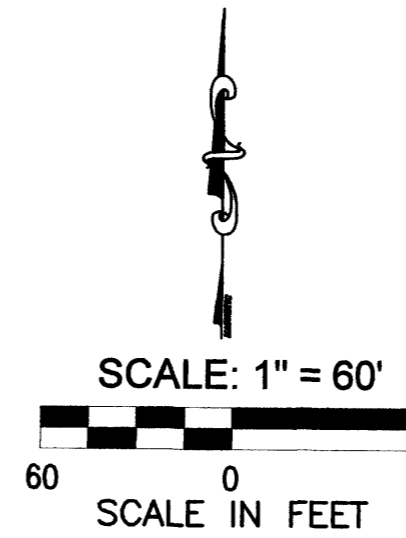

BASIS OF BEARINGS:
 THE WEST LINE OF THE SOUTHWEST 1/4 OF SECTION 24, T. 13 S.R. 19 E M.D.B. & M. (ALSO CENTER LINE OF BRAWLEY AVENUE) TAKEN TO BE N 00°00'00" EAST SHOWN ON THE PARCEL MAP NO. 2662, RECORDED IN BOOK 17, PG. 50 OF PARCEL MAPS, FRESNO COUNTY RECORDS

BENCHMARK: TBM 1114, CHISELED SQUARE ON CURB, EAST SIDE OF BRAWLEY, 230' NORTH OF CORTLAND AT 3194 NORTH BRAWLEY.
 ELEVATION= 289.635