

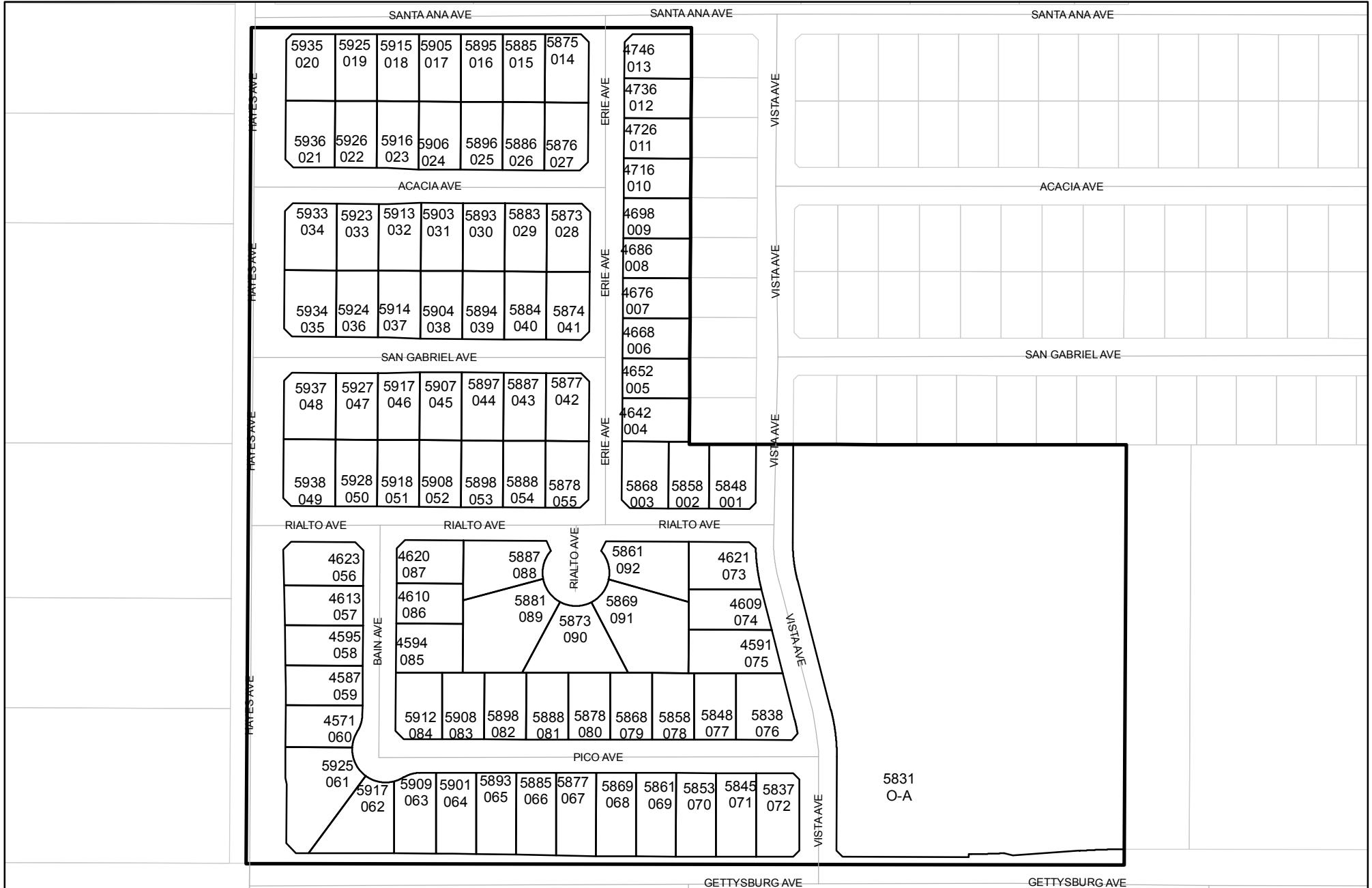

Prepared on Mon Jul 23 22:21:57 2018

Street Names, Addresses and (Lot Numbers) for T5134



MAP OF TRACT NO. 5134

IN THE CITY OF FRESNO
FRESNO COUNTY, CALIFORNIA
SURVEYED AND PLATTED IN MARCH, 2003
BY INGELS - BRAUN & ASSOCIATES

CONSISTING OF 3 SHEETS
SHEET 2 OF 3 SHEETS

SEE SHEET THREE FOR CURVE,
LINE AND RADIAL TABLES

SCALE 1" = 100'

BASIS OF BEARINGS

THE SOUTH LINE OF THE NORTHEAST QUARTER OF SECTION 15, T.13 S., R.19 E., M.D.B. & M. WAS TAKEN TO BE N89°55'30"W, (SAID LINE ALSO BEING THE CENTERLINE OF WEST GETTYSBURG AVENUE), PER TRACT NO. 4381, RECORDED IN VOLUME 54 OF PLATS AT PAGES 76 AND 77, FRESNO COUNTY RECORDS.

LEGEND

- EXISTING MONUMENT FOUND AND ACCEPTED OR AS NOTED.
- ⊙ SET 1" O.D. IRON PIPE, 30" LONG, UP 4", IN 6" x 30" CONCRETE MONUMENT, DOWN 6" AND TAGGED PLS 6619.
- ⊙ FOUND DURABLE CONCRETE MONUMENT
- (...) RECORD DATA PER TRACT NO. 4339, RECORDED IN VOLUME 58 OF PLATS AT PAGES 87 AND 88, FRESNO COUNTY RECORDS.
- [...] RECORD DATA PER TRACT NO. 4830, RECORDED IN VOLUME 61 OF PLATS AT PAGES 53 AND 54, FRESNO COUNTY RECORDS.
- <...> RECORD DATA PER TRACT NO. 4381, RECORDED IN VOLUME 54 OF PLATS AT PAGES 76 AND 77, FRESNO COUNTY RECORDS.
- <<...>> RECORD DATA PER PARCEL MAP NO. 2782, RECORDED IN BOOK 18 OF PARCEL MAPS AT PAGE 50, FRESNO COUNTY RECORDS.
- F.C.R. FRESNO COUNTY RECORDS
- LE LANDSCAPE EASEMENT NOW OFFERED FOR DEDICATION FOR PUBLIC USE.
- O.R.F.C. OFFICIAL RECORDS FRESNO COUNTY
- T.F. TIES ON FILE WITH FRESNO COUNTY SURVEYOR
- PE PEDESTRIAN EASEMENT NOW OFFERED FOR DEDICATION FOR PUBLIC USE.
- PUE PUBLIC UTILITY EASEMENT NOW OFFERED FOR DEDICATION FOR PUBLIC USE.
- (R) DENOTES RADIAL BEARING
- ▲▲▲▲ INDICATES RELINQUISHMENT OF DIRECT ACCESS RIGHTS.
- ▲ INDICATES PORTIONS NOW OFFERED FOR DEDICATION FOR PUBLIC STREET AND UTILITY PURPOSES
- BLUE BORDER INDICATES THE LIMITS OF THIS SUBDIVISION.

NOTES

- 1" O.D. x 30" LONG IRON PIPE TO BE SET 6" DOWN AND TAGGED PLS-6619, AT ALL LOT CORNERS, ANGLE POINTS, BEGINNING OF CURVES AND END OF CURVES, OR AS NOTED WITHIN THE TIME SPECIFIED IN THE SUBDIVISION AGREEMENT FOR THIS TRACT.
- OUTLOT "A" FOR PROPOSED PUBLIC PARK PURPOSES
- LOTS 4, 75 & 85 ARE DESIGNATED AS "KEY LOTS" REQUIRING A 10-FOOT SIDEYARD SETBACK.

MONUMENTS AND PROPERTY CORNERS

- PC-01** NORTHWEST CORNER OF SEC. 15, T13S, R19E, MDB&M, FOUND AND ACCEPTED FRESNO COUNTY BRASS CAP MONUMENT, 4" BELOW SURFACE IN MONUMENT WELL. T.F.
- PC-02** SOUTHWEST CORNER OF THE NORTHWEST CORNER OF SEC. 15, T13S, R19E, MDB&M, FOUND AND ACCEPTED 3/4" IRON PIPE DOWN 10", TAGGED LS 5277. T.F.
- PC-03** SOUTHWEST CORNER OF THE NORTHWEST CORNER OF SEC. 15, T13S, R19E, MDB&M, FOUND AND ACCEPTED 3/4" IRON PIPE FLUSH, TAGGED RCE 12406. T.F.
- PC-04** SOUTHWEST CORNER OF PARCEL 4 OF PARCEL MAP NO. 2782 RECORDED IN BOOK 18 OF PARCEL MAPS AT PAGE 50, FOR, ALSO BEING ON THE NORTH LINE OF THE SOUTHWEST QUARTER OF THE NORTHWEST QUARTER SEC. 15, T13S, R19E, MDB&M, FOUND AND ACCEPTED 1" IRON PIPE, FLUSH, TAGGED RCE 12406.
- PC-05** SOUTHWEST CORNER OF PARCEL 4 OF PARCEL MAP NO. 2782 RECORDED IN BOOK 18 OF PARCEL MAPS AT PAGE 50, FOR, ALSO BEING ON THE NORTH LINE OF THE SOUTHWEST QUARTER OF THE NORTHWEST QUARTER SEC. 15, T13S, R19E, MDB&M, FOUND AND ACCEPTED 1" IRON PIPE, FLUSH, TAGGED RCE 12406.
- PC-06** NORTHWEST CORNER OF THE NORTHEAST QUARTER OF THE SOUTHWEST QUARTER OF THE NORTHWEST QUARTER OF SEC. 15, T13S, R19E, MDB&M, FOUND AND ACCEPTED 1" IRON PIPE, DOWN 6", TAGGED RCE 12406.
- PC-07** SOUTHWEST CORNER OF LOT 22, TRACT 4830, ALSO BEING THE SOUTHWEST CORNER OF THE NORTHEAST QUARTER OF THE SOUTHWEST QUARTER OF THE NORTHWEST QUARTER OF SEC. 15, T13S, R19E, MDB&M FOUND AND ACCEPTED 1" IRON PIPE, DOWN 6", TAGGED RCE 12406.
- PC-08** NORTHEAST CORNER OF THE SOUTHWEST QUARTER OF THE SOUTHWEST QUARTER OF THE NORTHWEST QUARTER OF SEC. 15, T13S, R19E, MDB&M, FOUND AND ACCEPTED 1" IRON PIPE, DOWN 6", TAGGED LS 3766.
- PC-09** FOUND AND ACCEPTED 1" IRON PIPE, UP 2", TAGGED LS 3766, ON THE EAST LINE OF THE SOUTHWEST QUARTER OF THE SOUTHWEST QUARTER OF THE NORTHWEST QUARTER OF SEC. 15, T13S, R19E, MDB&M, SAID CORNER BEING 30.00 FEET NORTH OF THE SOUTHWEST CORNER OF THE SOUTHWEST QUARTER OF THE SOUTHWEST QUARTER OF THE NORTHWEST QUARTER OF SEC. 15, T13S, R19E, MDB&M.

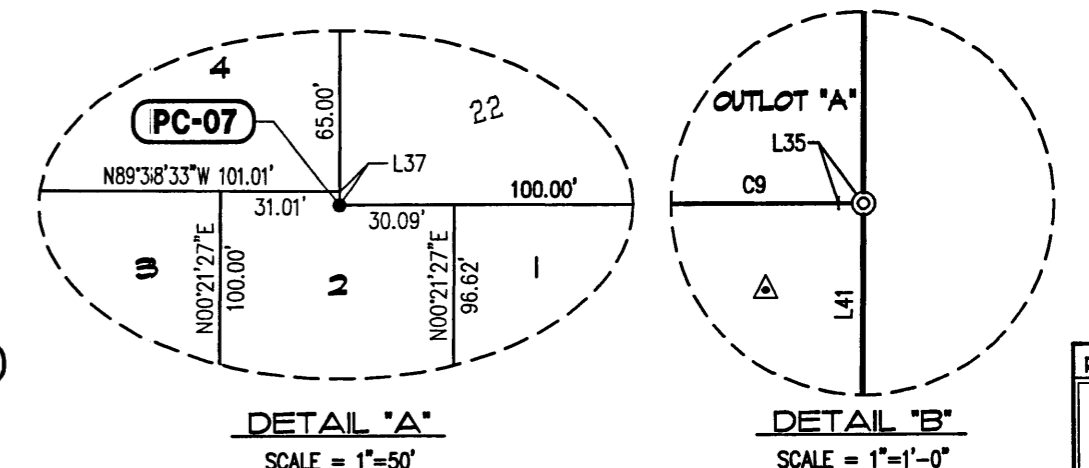

REVISIONS
09/02/03 * RE

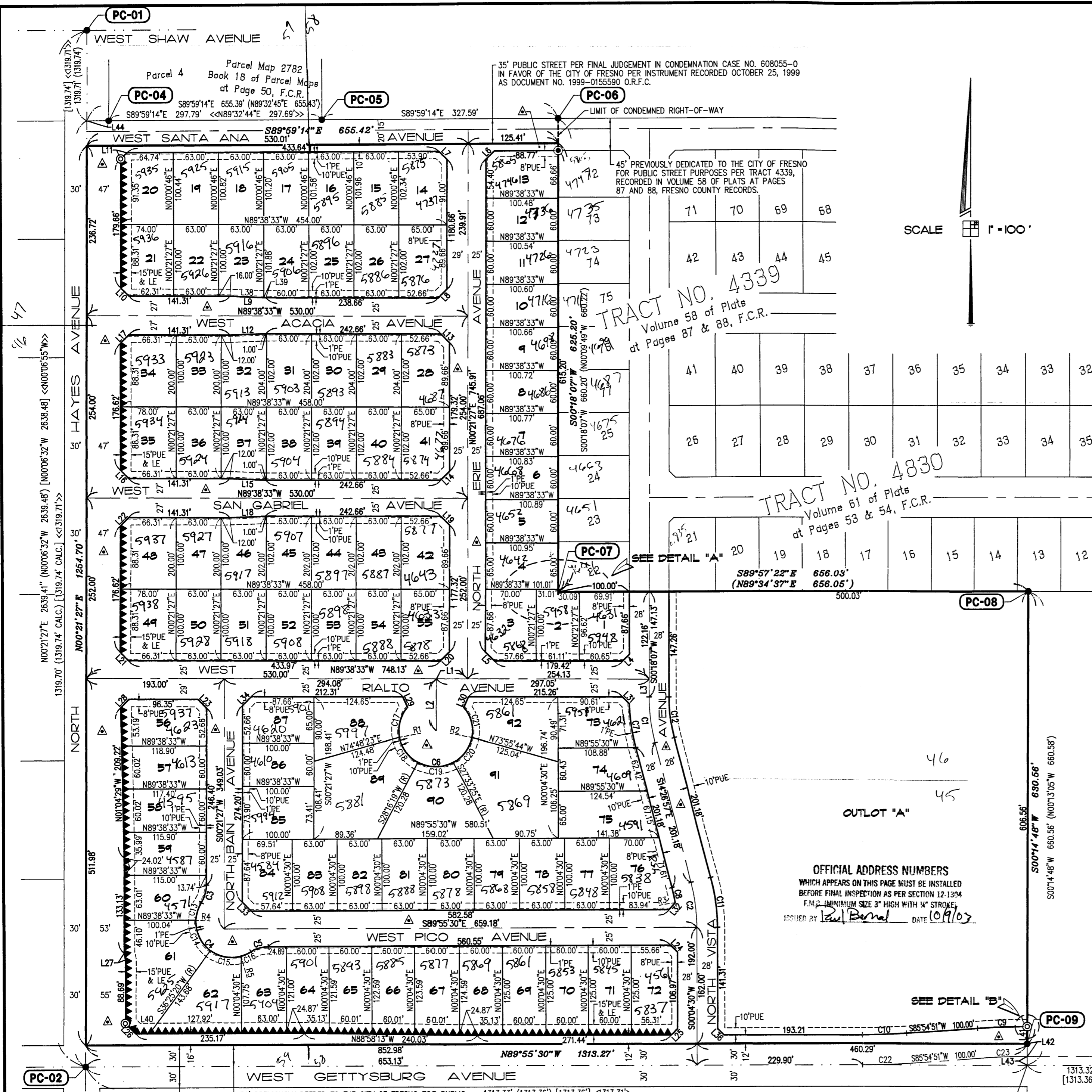

TRACT NO. 4339
Volume 58 of Plats
at Pages 87 & 88, F.C.R.

TRACT NO. 4830
Volume 61 of Plats
at Pages 53 & 54, F.C.R.

OFFICIAL ADDRESS NUMBERS
WHICH APPEARS ON THIS PAGE MUST BE INSTALLED
BEFORE FINAL INSPECTION AS PER SECTION 12-1304
F.M.S. MINIMUM SIZE 3" HIGH WITH 1/4" STROKE.
ISSUED BY *Paul Bernal* DATE 10/9/03

SEE DETAIL "B"

30' PREVIOUSLY DEEDED TO THE CITY OF FRESNO FOR PUBLIC
1313.33' (1313.36') [1313.36'] <1313.36'>