

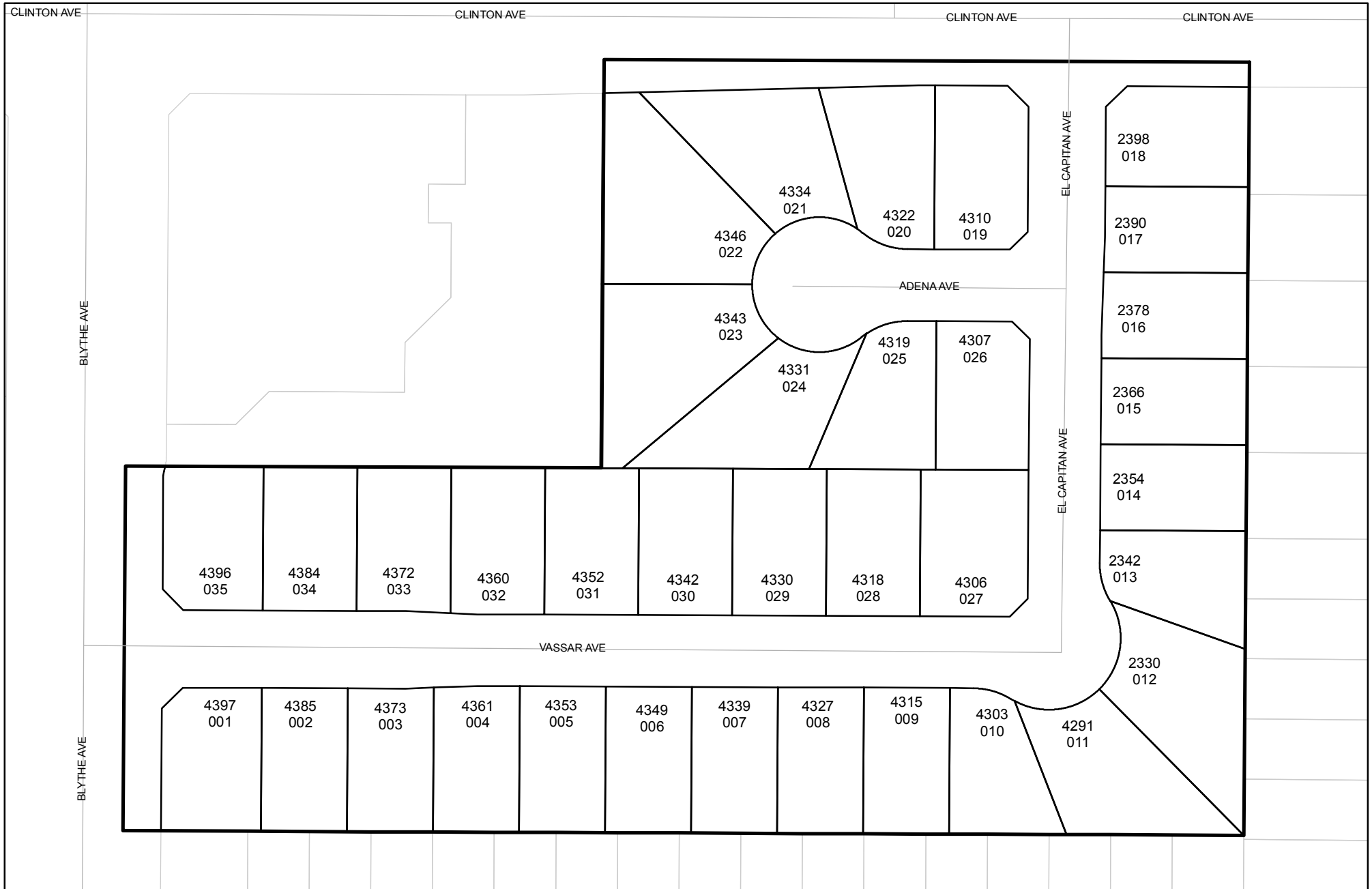

Prepared on Tue May 23 23:33:36 2017

Street Names, Addresses and (Lot Numbers) for T5117



SUBDIVISION MAP OF TRACT NO. 5117 - SOLANA

IN THE CITY OF FRESNO, COUNTY OF FRESNO, STATE OF CALIFORNIA.
AUGUST 2002

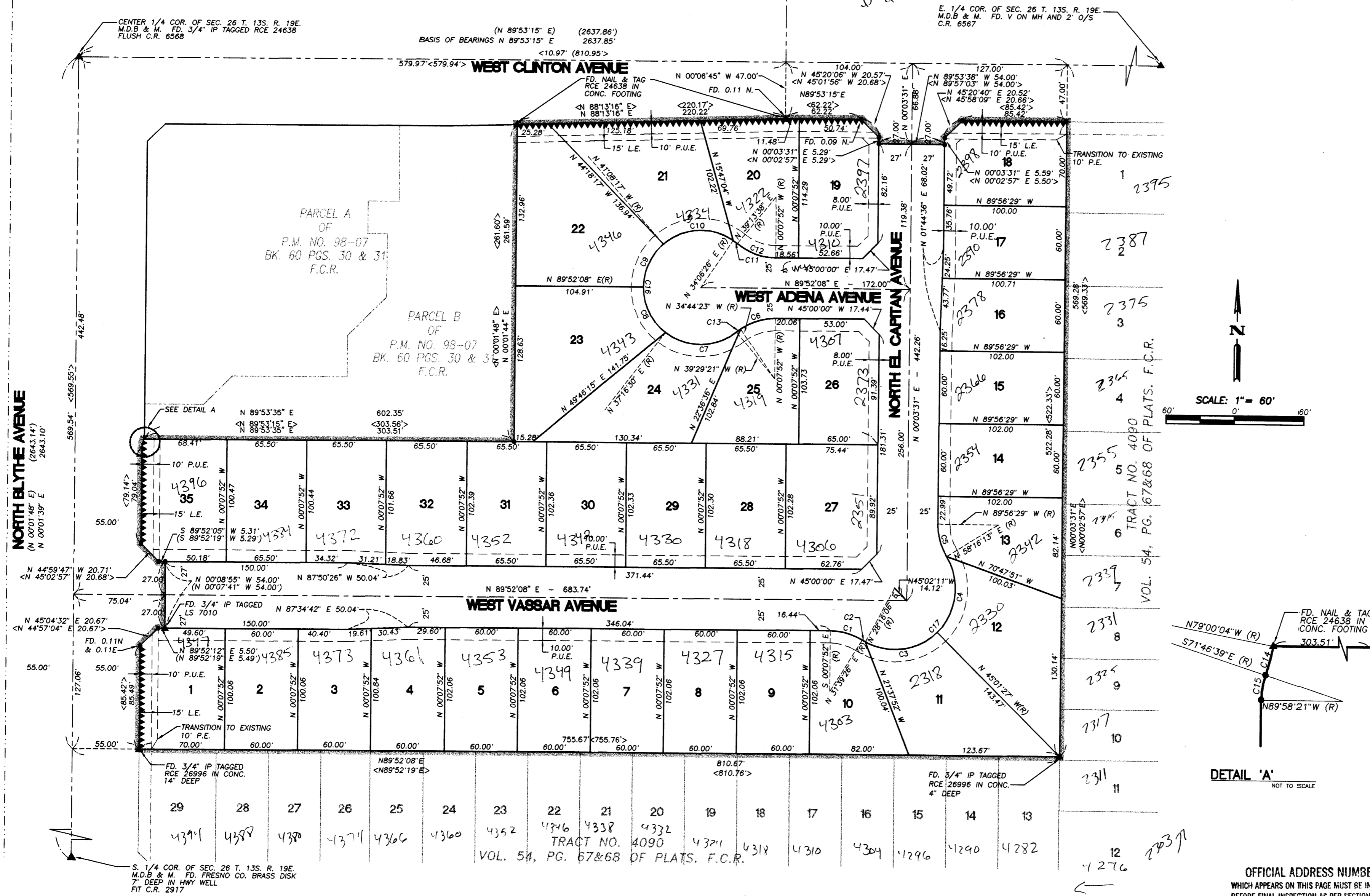

- NOTE:**
SET 3/4" IRON PIPE TAGGED PLS 4714
AT ALL LOT CORNERS
- LEGEND**
- ▲ FOUND MONUMENT AS DESCRIBED
 - FOUND 3/4" IP TAGGED RCE 24638 UNLESS OTHERWISE NOTED
 - < > RECORD DATA PER PARCEL MAP 98-07 AS RECORDED IN BOOK 60 OF PARCEL MAPS, AT PAGE 30 & 31 F.C.R., OR CALCULATED THEREFROM
 - () RECORD DATA PER TRACT NO. 4090, REC. IN VOL. 54 OF PLATS, AT PGS. 67 & 68, F.C.R., OR CALCULATED THEREFROM.
 - P.U.E. PUBLIC UTILITY EASEMENT NOW OFFERED FOR DEDICATION FOR PUBLIC USE
 - L.E. LANDSCAPE EASEMENT NOW OFFERED FOR DEDICATION FOR PUBLIC USE
 - (R) RADIAL BEARING
 - ==== LINE INDICATES SUBDIVISION BOUNDARY
 - ▲▲▲▲ INDICATES RELINQUISHMENT OF DIRECT ACCESS RIGHTS

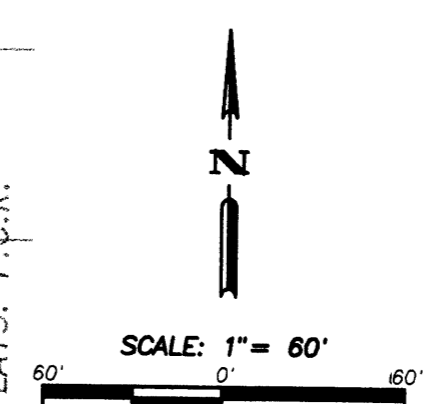

BASIS OF BEARINGS
THE NORTH LINE OF THE SOUTHEAST QUARTER OF SECTION 26, T. 13 S. R. 19 E. BEING N 89°53'15" E PER PARCEL MAP NO. 98-07 RECORDED IN BK. 60 OF PARCEL MAPS, PGS. 30-31 F.C.R.

| CURVE TABLE | | | | |
|-------------|------------|--------|---------|---------|
| CURVE | DELTA | RADIUS | LENGTH | TANGENT |
| C1 | 31°47'18" | 50.00' | 27.74' | 14.24' |
| C2 | 3°23'21" | 50.00' | 2.96' | 1.48' |
| C3 | 73°17'33" | 50.00' | 63.96' | 37.20' |
| C4 | 76°42'21" | 50.00' | 66.94' | 39.56' |
| C5 | 31°47'18" | 50.00' | 27.74' | 14.24' |
| C6 | 34°36'31" | 50.00' | 30.20' | 15.58' |
| C7 | 76°45'52" | 47.00' | 62.97' | 37.23' |
| C8 | 52°35'38" | 47.00' | 43.14' | 23.23' |
| C9 | 48°59'34" | 47.00' | 40.19' | 21.42' |
| C10 | 75°14'43" | 47.00' | 61.72' | 36.22' |
| C11 | 5°07'12" | 47.00' | 4.20' | 2.10' |
| C12 | 39°21'30" | 50.00' | 34.35' | 17.88' |
| C13 | 04°44'58" | 50.00' | 4.14' | 2.07' |
| C14 | 07°13'25" | 30.00' | 3.78' | 1.89' |
| (C14) | 07°08'06" | 30.00' | 3.74' | - |
| C15 | 18°11'42" | 10.00' | 3.18' | 1.60' |
| (C15) | 18°11'42" | 10.00' | 3.18' | - |
| C16 | 258°42'59" | 47.00' | 212.23' | 57.30' |
| C17 | 153°23'14" | 50.00' | 133.86' | 211.41' |

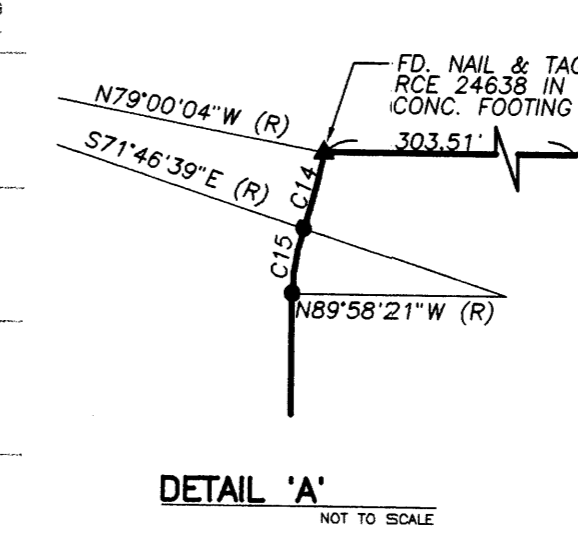

OFFICIAL ADDRESS NUMBERS
WHICH APPEARS ON THIS PAGE MUST BE INSTALLED BEFORE FINAL INSPECTION AS PER SECTION 12-1304 F.M.C. (MINIMUM SIZE 3" HIGH WITH "X" STROKE)
ISSUED BY Paul Bernad DATE 7/28/03

8405 NORTH FRESNO STREET
SUITE 300
FRESNO, CA 93720
TEL: (550) 440-2400
FAX: (550) 438-7554
WEBSITE: www.quadknopf.com