

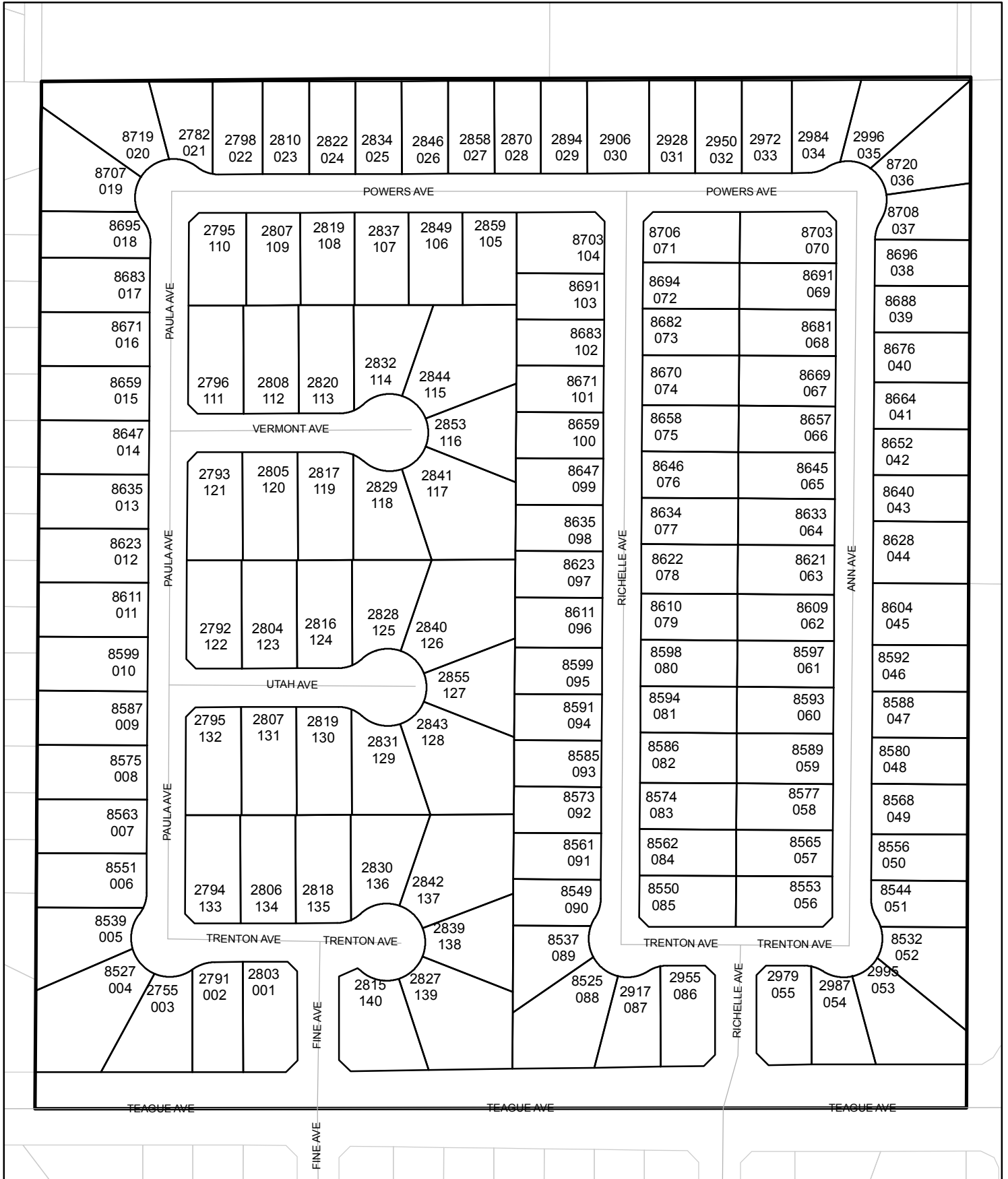

# Street Names, Addresses and (Lot Numbers) for T5077

Prepared on Thu Nov 16 22:57:39 2017



EAST SHEPHERD AVENUE

GARFIELD PARK COLONY

Book 2 of Record of Surveys at Page 66, F.C.R.

MAP OF TRACT NO. 5077

PHASE II OF TENTATIVE TRACT NO. 4868

IN THE CITY OF FRESNO FRESNO COUNTY, CALIFORNIA SURVEYED AND PLATTED IN SEPTEMBER, 2002 BY INGELS - BRAUN & ASSOCIATES

CONSISTING OF FOUR SHEETS SHEET 3 OF 4 SHEETS

SEE SHEET TWO FOR BASIS OF BEARINGS AND LEGEND

SEE SHEET FOUR FOR CURVE, LINE AND RADIAL TABLES

NORTH CHESTNUT AVENUE

TRACT NO. 4824

PARCEL MAP NO. 99-05

PARCEL C

PARCEL D

PARCEL E

PARCEL F

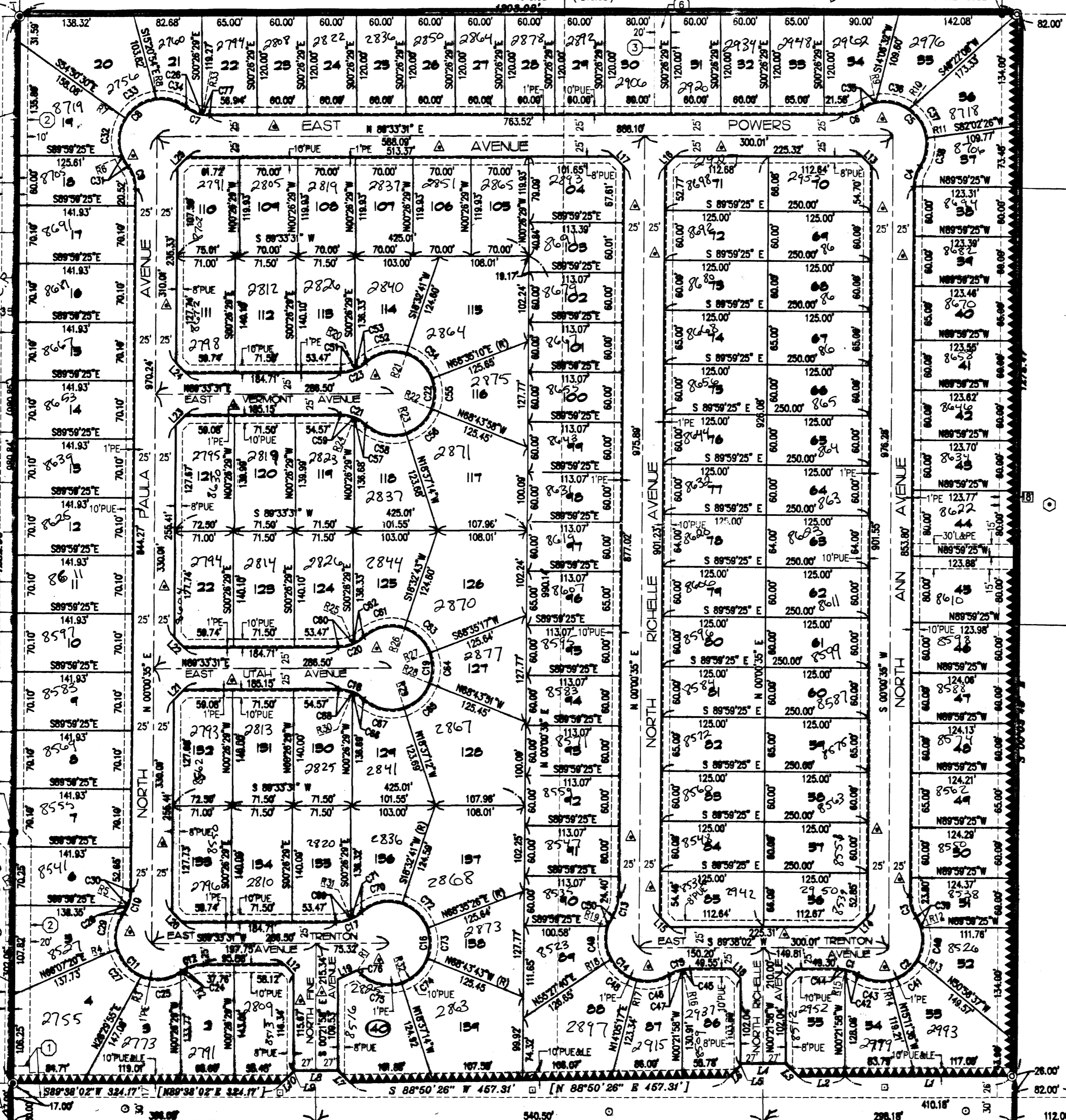

NORTH WILLOW AVENUE

SCALE 1" = 100'

OFFICIAL ADDRESS NUMBERS WHICH APPEARS ON THIS PAGE MUST BE INSTALLED BEFORE FINAL INSPECTION AS PER SECTION 12.1314 F.M.C. (MINIMUM SIZE 3" HIGH WITH 1/4" STROKE) ISSUED BY Paul Bernal DATE 9/26/02

Table with 2 columns: DATE, NAME. Row 1: 01/26/03, JMS. Row 2: 03/21/03, SMC.

BY: ESPINOZA / STAT-EM • 10/14/02 IBA CADFILE: 02010FM