

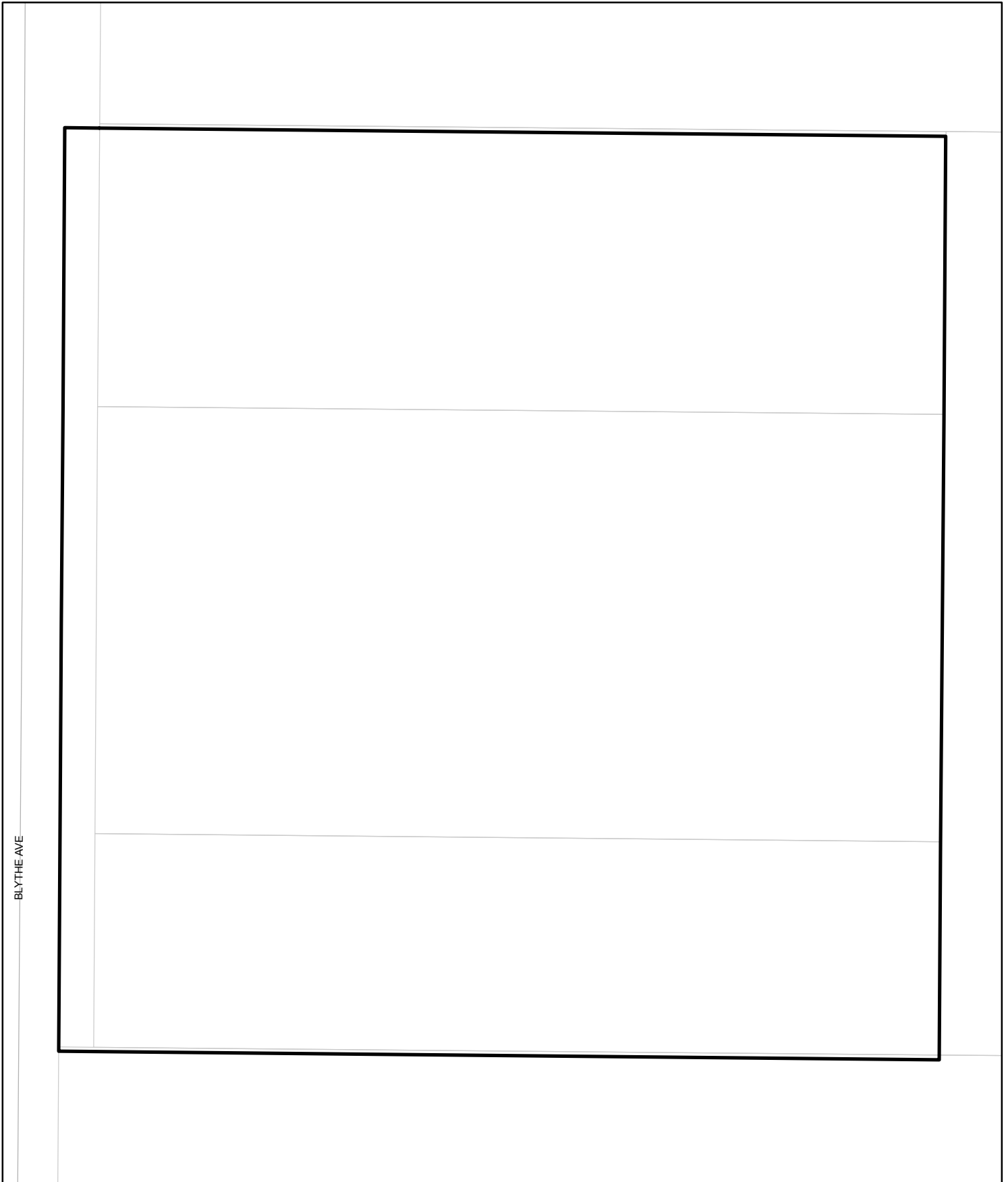

# Street Names, Addresses and (Lot Numbers) for T5062

Prepared on Mon Oct 22 16:03:40 2018



FINAL MAP OF  
**TRACT No. 5062**  
 FOR CONDOMINIUM PURPOSES  
 IN THE CITY OF FRESNO,  
 COUNTY OF FRESNO, CALIFORNIA

SURVEYED AND PLATTED IN  
 BY R. W. GREENWOOD ASSOCIATES, INC.  
 CIVIL ENGINEERING - LAND SURVEYING, 2558 EAST OLIVE AVENUE, FRESNO, CALIFORNIA, 93701, PHONE (559) 268-7831

**CONSISTING OF TWO SHEETS**  
**SHEET TWO OF TWO**

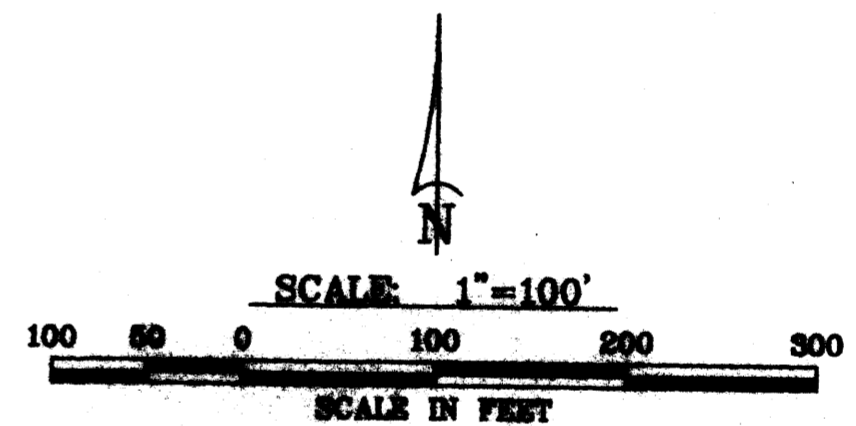
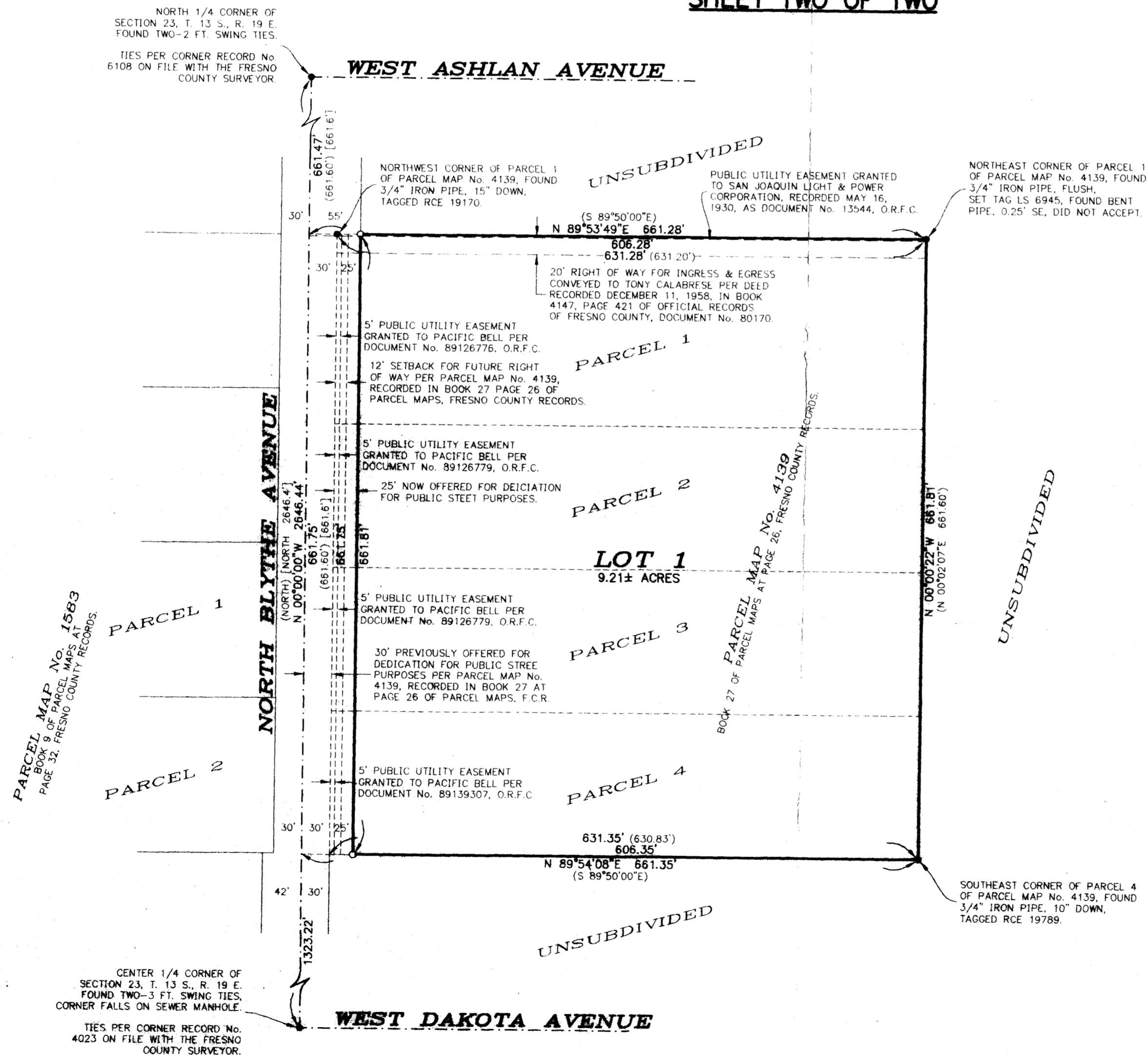

**BASIS OF BEARINGS**  
 THE WEST LINE OF THE NORTHEAST 1/4 OF SECTION 23, T. 13 S., R. 19 E., WAS TAKEN TO BEAR NORTH AS SHOWN ON PARCEL MAP No. 4139, ACCORDING TO THE MAP THEREOF RECORDED IN BOOK 27 OF PARCEL MAPS AT PAGE 26, FRESNO COUNTY RECORDS.

**LEGEND**  
 THE BLUE BORDER INDICATES THE LIMITS OF THIS SUBDIVISION.  
 ● MONUMENTS FOUND AND ACCEPTED, AS NOTED.  
 ○ SET 3/4" IRON PIPE, 30" LONG, 6" DOWN, TAGGED LS 8945.  
 ( ) INDICATES RECORD DATA PER PARCEL MAP No. 4139, RECORDED IN BOOK 27 OF PARCEL MAPS AT PAGE 26, FRESNO COUNTY RECORDS.  
 [ ] INDICATES RECORD DATA PER BOOK 11 OF RECORD OF SURVEYS AT PAGE 57, FRESNO COUNTY RECORDS.

**LEGEND**

- 1-R THRU -R INDICATES GROUND FLOOR RESIDENTIAL ELEMENT
- 201-R THRU 2-R INDICATES SECOND FLOOR RESIDENTIAL ELEMENT
- 1-P THRU -P INDICATES GROUND FLOOR PATIO (RESTRICTED COMMON AREA)
- 201-B THRU 2-B INDICATES SECOND FLOOR BALCONY (RESTRICTED COMMON AREA)
- 1-G INDICATES GARAGE ELEMENT (RESTRICTED COMMON AREA)
- 1 INDICATES OPEN PARKING -

# CONDOMINIUM PLAN

LOT 1 OF TRACT No. 5062

IN THE CITY OF FRESNO, COUNTY OF FRESNO, STATE OF CALIFORNIA

SURVEYED AND PLATTED IN BY R. W. GREENWOOD ASSOCIATES, INC.  
CIVIL ENGINEERING - LAND SURVEYING, 2558 EAST OLIVE AVENUE, FRESNO, CALIFORNIA, 93701, PHONE (559) 268-7831

**CONSISTING OF FOUR SHEETS SHEET TWO OF FOUR**

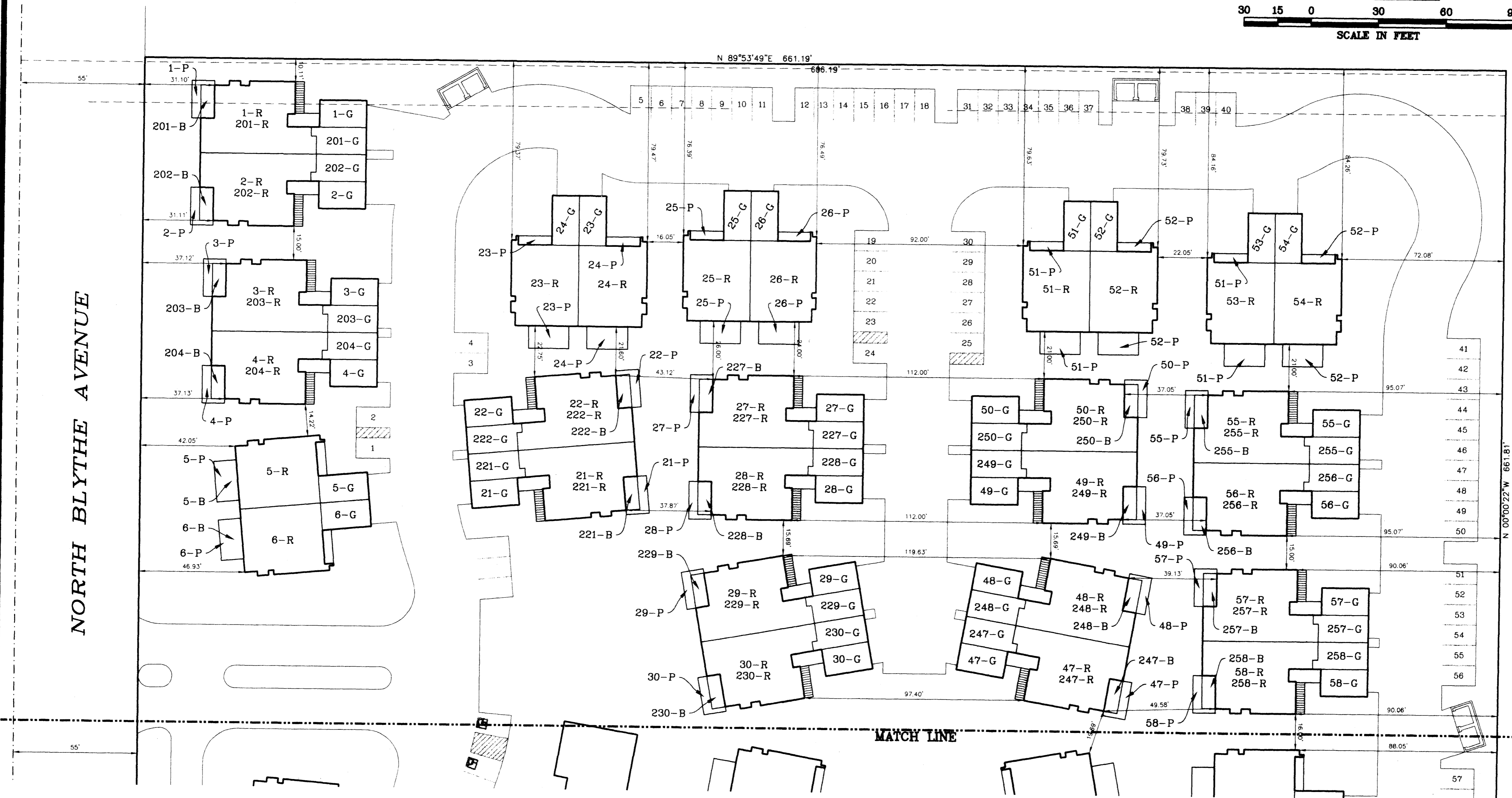
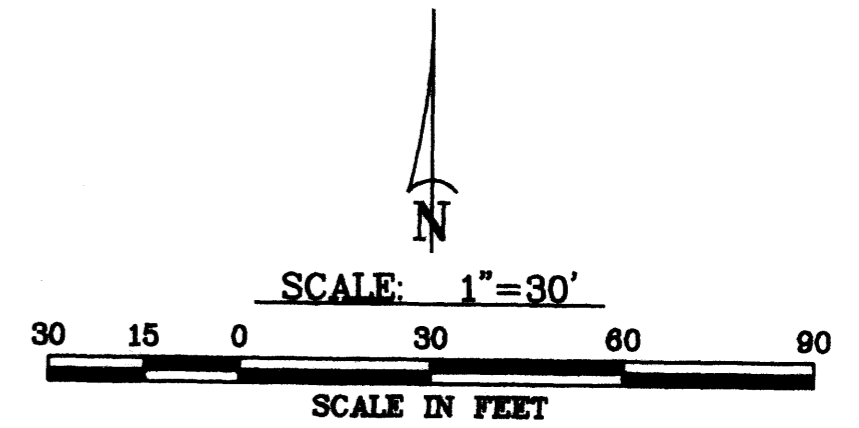

Rev. 11-28-05 RNM  
 PLOT VIEW: PLOT CONDO 2  
 ACAD FILE: WAPS\04219CON.DWG  
 GREENWOOD'S I.D. NO. G-04219  
 re: E-01197.DWG, 4514-E

# CONDOMINIUM PLAN

LOT 1 OF TRACT No. 5062

IN THE CITY OF FRESNO, COUNTY OF FRESNO, STATE OF CALIFORNIA

SURVEYED AND PLATTED IN  
CIVIL ENGINEERING - LAND SURVEYING, 2558 EAST OLIVE AVENUE, FRESNO, CALIFORNIA, 93701, PHONE (559) 268-7831

BY R. W. GREENWOOD ASSOCIATES, INC.

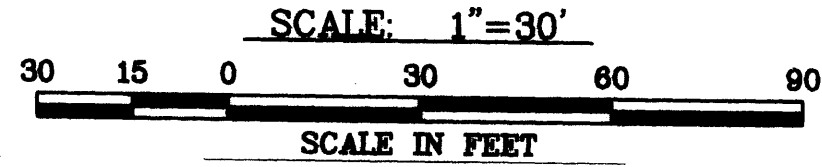

CONSISTING OF FOUR SHEETS SHEET THREE OF FOUR

NORTH BLYTHE AVENUE



Rev 11-28-05 ZNM  
PLOT VIEW: PLOT CONDO 3  
ACAD File: \MAPS\04219CON.DWG  
GREENWOOD'S I.D. No. D-04219  
E-01197, DWG. 4514-E