



Street Names, Addresses and (Lot Numbers) for T4358

Prepared on Thu Feb 14 22:56:00 2019



TRACT NO. 4358

A PLANNED DEVELOPMENT

TREND HOMES NO. 26

SHEET THREE OF THREE SHEETS

IN THE CITY OF FRESNO, COUNTY OF FRESNO, STATE OF CALIFORNIA
SURVEYED AND PLATTED IN DECEMBER 1992, BY GARY GIANNETTA

CURVE DATA

CURVE	RADIUS	DELTA	LENGTH	TANGENT
C1	1255.00	01°51'27"	40.69	20.35
C2	1255.00	02°14'49"	49.21	24.81
C3	1375.00	02°07'45"	51.09	25.55
C4	1375.00	02°14'48"	53.92	26.96
C5	1375.00	00°39'33"	15.82	7.91
C6	1375.00	27°30'18"	660.06	335.52
C7	1255.00	01°27'11"	31.86	15.92
C8	1255.00	28°01'43"	61.93	31.24
C9	48.00	29°44'49"	24.92	12.75
C10	47.00	36°51'	1.32	0.66
C11	47.00	56°40'20"	48.49	25.35
C12	47.00	52°48'22"	43.29	23.32
C13	47.00	36°58'54"	30.35	15.73
C14	47.00	148°03'42"	121.48	164.24
C15	48.00	19°16'15"	16.14	8.15
C16	48.00	09°50'22"	8.24	4.13
C17	48.00	29°06'37"	24.39	12.48
C18	48.00	26°31'51"	22.22	11.31
C19	47.00	14°13'42"	11.87	5.87
C20	47.00	49°52'28"	40.91	21.85
C21	47.00	31°39'31"	25.97	13.33
C22	47.00	145°38'09"	119.47	152.00
C23	48.00	21°40'48"	18.16	9.19
C24	48.00	7°25'49"	8.22	4.12
C25	1425.00	33°01'05"	87.49	43.78
C26	1425.00	03°32'16"	87.99	44.01
C27	1425.00	7°03'21"	175.48	87.85
C28	48.00	29°59'57"	22.51	1.28
C29	48.00	36°47'18"	30.82	15.96
C30	48.00	39°47'16"	33.53	17.37

C31	47.00	35°10'14"	28.85	14.90
C32	47.00	94°37'01"	77.81	50.85
C33	47.00	96°58'29"	79.55	53.10
C34	47.00	32°48'21"	26.92	13.84
C35	47.00	25°34'31"	21.93	11.18
C36	1425.00	33°36'13"	85.93	42.98
C37	1425.00	37°11'08"	89.62	44.83
C38	1425.00	07°03'31"	175.56	87.80
C39	225.00	09°12'55"	36.19	18.13
C40	48.00	29°06'37"	24.39	12.48
C41	47.00	17°33'00"	14.40	7.28
C42	47.00	101°33'58"	83.31	57.59
C43	47.00	76°20'53"	62.83	38.95
C44	47.00	62°07'05"	50.96	28.31
C45	47.00	257°34'09"	211.29	

C46	48.00	18°13'54"	13.59	6.84
C47	48.00	32°13'56"	27.00	13.81
C48	48.00	48°27'52"	40.60	21.60
C49	275.00	11°18'32"	54.38	27.27
C50	1685.00	00°54'01"	26.47	13.24
C51	1685.00	02°46'02"	81.38	40.70
C52	1685.00	03°40'03"	107.86	53.95
C53	47.00	107°59'48"	88.58	64.69
C54	47.00	147°27'43"	120.98	181.05
C55	47.00	04°07'01"	3.38	1.69
C56	1685.00	02°41'14"	79.03	39.52
C57	1685.00	3°22'28"	158.08	79.09
C58	48.00	01°39'38"	1.39	0.70
C59	48.00	48°23'28"	40.54	21.57
C60	48.00	50°03'04"	41.83	22.41

C61	47.00	30°44'47"	23.22	12.92
C62	47.00	08°35'44"	89.68	65.40
C63	47.00	94°53'17"	71.84	51.19
C64	47.00	22°20'47"	18.33	9.28
C65	47.00	56°34'35"	21.07	10.53
C66	48.00	26°31'31"	22.22	11.31
C67	48.00	29°06'37"	24.39	12.48
C68	47.00	23°00'29"	18.87	9.57
C69	47.00	49°34'24"	40.67	21.70
C70	47.00	53°50'32"	44.17	23.67
C71	47.00	11°32'17"	8.48	4.75
C72	48.00	29°58'03"	25.08	12.83
C73	1635.00	00°22'07"	10.52	5.26
C74	1635.00	01°30'33"	52.58	26.29
C75	1635.00	01°14'36"	35.48	17.74
C76	1635.00	10°49'28"	308.89	154.91
C77	225.00	09°34'58"	37.63	18.88
C78	275.00	10°56'13"	52.49	26.33
C79	1425.00	01°42'32"	42.50	21.25
C80	1425.00	02°00'38"	50.00	25.00
C81	1425.00	02°01'08"	50.21	25.11
C82	1425.00	01°46'00"	41.94	21.97
C83	1425.00	7°30'18"	186.66	93.48
C84	48.00	07°00'17"	5.87	2.94
C85	48.00	21°10'28"	17.74	8.87
C86	48.00	28°11'55"	23.62	12.06
C87	47.00	38°15'21"	31.38	16.30
C88	47.00	47°21'41"	38.89	20.83
C89	47.00	47°24'14"	38.89	20.83
C90	47.00	13°58'23"	11.42	5.74
C91	47.00	48°59'12"	120.57	188.60
C92	48.00	26°31'31"	22.22	11.31
C93	48.00	12°25'48"	10.41	5.23
C94	48.00	27°12'27"	22.82	11.68
C95	48.00	39°47'16"	33.53	17.37

C96	47.00	28°31'28"	21.76	11.08
C97	47.00	55°32'52"	45.57	24.75
C98	47.00	41°27'58"	39.14	20.79
C99	47.00	12°19'47"	106.47	100.31
C100	47.00	51°54'54"	42.59	22.88
C101	47.00	51°54'54"	42.59	22.88
C102	1255.00	03°53'26"	85.22	42.62
C103	1255.00	13°39'52"	35.00	17.50
C104	1255.00	06°03'27"	132.80	66.48
C105	1255.00	11°33'05"	253.02	128.84
C106	48.00	15°33'41"	13.04	6.58
C107	48.00	13°32'56"	11.35	5.7
C108	48.00	29°06'37"	24.39	12.48
C109	47.00	43°25'12"	35.62	18.71
C110	47.00	48°09'17"	39.48	20.98
C111	47.00	48°13'52"	39.58	21.04
C112	47.00	10°53'17"	8.83	4.48
C113	47.00	15°03'13"	123.57	179.39
C114	48.00	29°40'35"	24.86	12.72
C115	48.00	10°06'41"	8.47	4.25
C116	47.00	51°54'38"	42.58	22.88
C117	47.00	47°00'00"	43.22	23.26
C118	47.00	50°22'06"	41.32	22.10
C119	47.00	56°06'18"	46.02	25.05
C120	47.00	48°29'58"	39.78	21.17
C121	48.00	10°50'04"	9.08	4.55
C122	48.00	28°57'12"	24.28	12.39
C123	1400.00	08°43'41"	213.28	106.84
C124	1400.00	08°59'18"	244.04	122.13
C125	1400.00	11°35'50"	274.41	137.85
C126	250.00	18°42'58"	81.66	41.20
C127	250.00	19°08'46"	83.54	42.16
C128	1680.00	04°58'40"	144.22	72.15
C129	1680.00	07°45'57"	225.00	112.87
C130	47.00	13°27'42"	113.17	122.32
C131	1200.00	15°03'31"	41.72	20.86
C132	48.00	32°22'33"	2.83	1.42
C133	48.00	36°24'53"	30.51	15.79
C134	48.00	30°07'00"	7.84	3.83
C135	48.00	40°07'18"	29.89	13.18
C136	47.00	259°54'52"	212.93	

RADIALS

R1	S 12°07'18" W	R46	N 71°30'55" W
R2	S 11°50'58" W	R47	N 84°55'04" E
R3	S 21°28'03" W	R48	N 82°34'17" E
R4	S 31°21'14" W	R49	S 81°47'59" E
R5	S 38°21'15" W	R50	S 84°48'04" E
R6	S 69°06'04" W	R51	N 45°37'32" E
R7	N 67°29'13" E	R52	N 06°13'00" W
R8	N 10°48'53" E	R53	N 19°45'17" W
R9	N 41°57'44" W	R54	S 10°10'46" W
R10	N 78°57'58" W	R55	S 18°01'54" W
R11	S 89°41'23" E	R56	S 30°05'08" W
R12	S 66°40'30" W	R57	S 80°47'14" E
R13	S 52°28'48" W	R58	S 19°58'17" W
R14	S 02°33'58" E	R59	S 12°27'58" W
R15	S 47°18'07" E	R60	N 19°28'17" W
R16	S 78°57'58" E	R61	S 40°39'54" W
R17	N 57°10'30" W	R62	S 22°24'53" W
R18	S 40°08'59" W	R63	S 44°58'01" E
R19	S 36°37'54" W	R64	N 87°36'05" E
R20	S 33°05'38" W	R65	N 73°40'42" E
R21	S 48°51'24" E	R66	S 08°17'10" W
R22	N 10°03'43" W	R67	S 04°23'44" W
R23	N 48°13'58" E	R68	S 02°47'52" W
R24	S 56°50'05" E	R69	S 08°51'59" W
R25	S 89°38'17" E	R70	N 13°04'06" W
R26	S 30°03'20" W	R71	N 30°35'37" E
R27	S 26°27'07" W	R72	N 12°13'59" W
R28	S 22°59'49" W	R73	S 48°18'32" W
R29	S 59°03'58" E	R74	N 78°48'33" W
R30	N 20°44'24" E	R75	N 88°51'59" W
R31	N 38°17'00" W	R76	N 25°03'15" E
R32	S 38°11'28" E	R77	N 76°56'00" E
R33	N 81°41'27" E	R78	S 18°48'43" E
R34	N 82°04'59" W	R79	S 18°48'43" E
R35	S 32°19'52" W	R80	N 32°21'39" W
R36	S 21°00'14" W	R81	N 11°03'33" W
R37	S 20°08'14" W	R82	N 89°09'57" E
R38	S 17°20'12" W	R83	S 72°36'43" E
R39	N 72°41'42" E	R84	S 81°45'28" E
R40	N 68°34'41" E	R85	N 89°29'22" E
R41	N 14°03'03" W	R86	N 46°22'41" E
R42	S 12°05'51" W	R87	N 89°09'57" E
R43	S 08°24'57" W	R88	N 89°09'57" E
R44	S 89°14'54" E	R89	N 89°09'57" E
R45	N 40°61'08" W	R90	N 24°21'01" E
		R91	N 80°27'17" E

R92	S 51°02'47" E
R93	N 61°52'51" W
R94	S 68°53'57" E
R95	S 08°15'31" W
R96	S 52°41'21" W
R97	S 48°18'32" E
R98	S 51°08'57" E
R99	S 80°13'40" E
R100	N 31°50'47" W

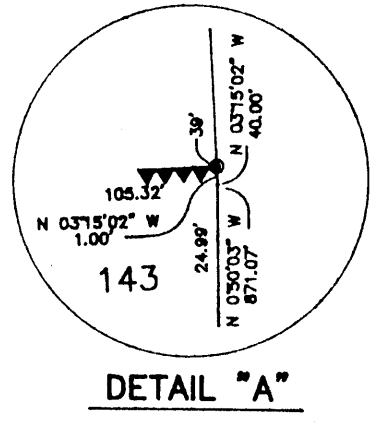

LINE DATA

LINE	DIRECTION	DISTANCE
L1	S 34°00'32" E	21.50
L2	S 55°53'47" W	17.48
L3	N 85°08'01" E	10.60
L4	N 85°08'01" E	10.60
L5	N 85°08'01" E	21.21
L6	N 85°08'01" W	21.21
L7	N 85°08'59" E	17.68
L8	N 85°17'13" E	17.72
L9	N 04°30'14" W	16.52
L10	N 80°13'42" E	19.13
L11	S 18°57'21" E	16.83
L12	N 81°53'23" E	16.85
L13	S 72°44'54" E	42.38
L14	S 27°15'18" E	17.48
L15	N 40°08'25" E	37.75
L16	N 61°40'54" E	18.19
L17	N 40°51'10" W	19.17
L18	N 44°27'04" E	17.57
L19	N 74°45'27" W	17.79
L20	N 89°05'48" E	50.00
L21	S 78°59'09" E	20.08
L22	S 78°59'09" E	44.94
L23	S 76°48'04" E	4.28
L24	S 76°46'04" E	49.20
L25	N 74°45'27" W	49.19
L26	S 74°45'27" E	44.71
L27	S 72°44'54" E	44.49
L28	S 72°44'54" E	9.19
L29	N 08°50'13" W	16.41
L30	N 89°03'59" E	18.82
L31	S 72°44'54" E	53.68
L32	S 74°45'27" E	53.91
L33	S 74°45'27" E	53.91
L34	S 74°45'27" E	53.91
L35	S	